WSHHH

SIGH...

STEP

STEP

I DIDN'T GET TO SEE CHAN-YOUNG AGAIN TODAY.

HE KEEPS AVOIDING ME...

WAS IT TOO MUCH TO ASK?

OR IS HE GOING OUT WITH SO-RI?

NO, THEY DIDN'T SEEM TO BE...

HAA!

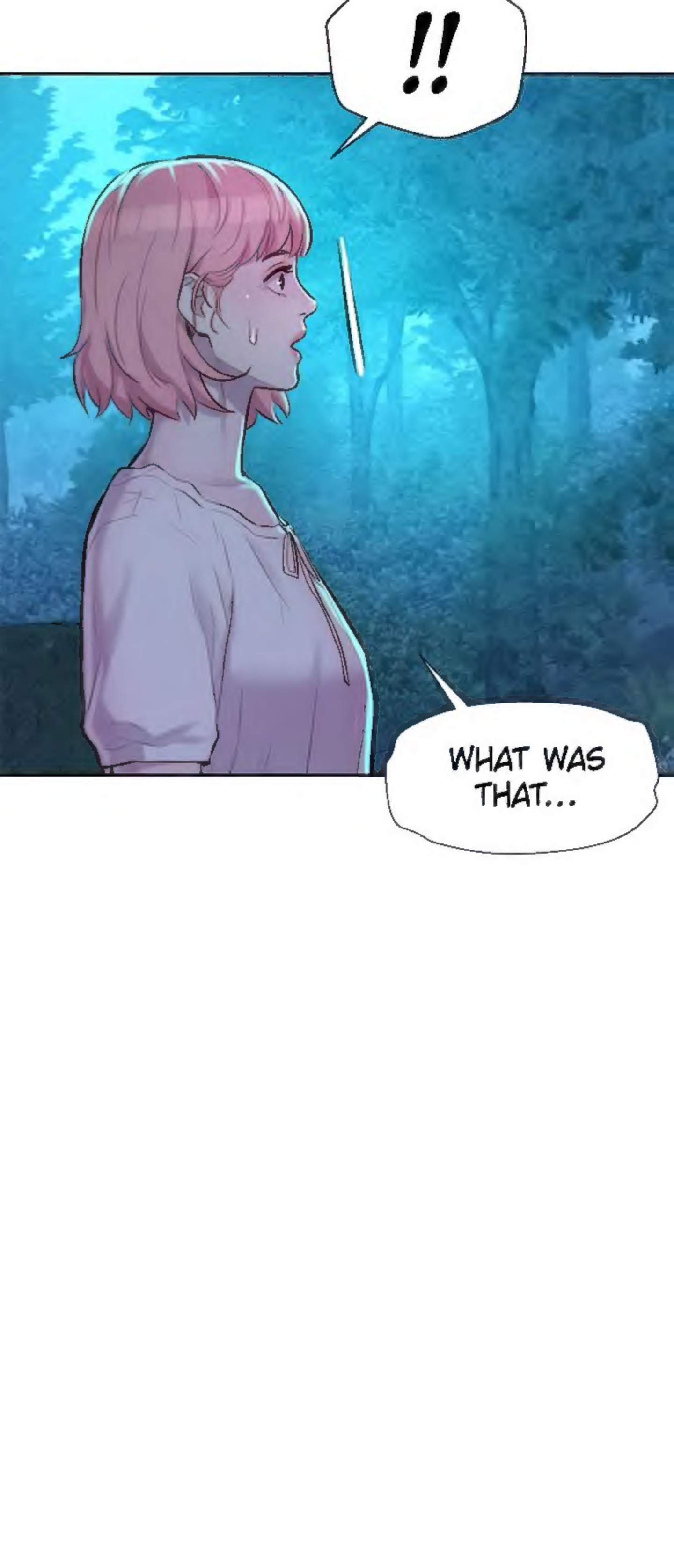
!!
WHAT WAS THAT...

MMM!
FWOP
FWOP
HNN...
FWOP

HAA
FWOP
FWOP
AHH
FWOP
.....

...What's this?

Romance Camping

Story hyuk
Art redcarrot

Ep. 16

I'VE BEEN WAITING FOR YOU.

SLAM

SWING

IS THIS MY ROOM?

YES, IT IS.

B-BUT WHY ARE YOU IN HERE...?

Y-YOU KEEP AVOIDING ME!

THAT DAY...
I WAS A BIT...

WE CAN'T
KEEP THIS UP...

...SO I FIGURED WE COULD TALK OVER A DRINK.

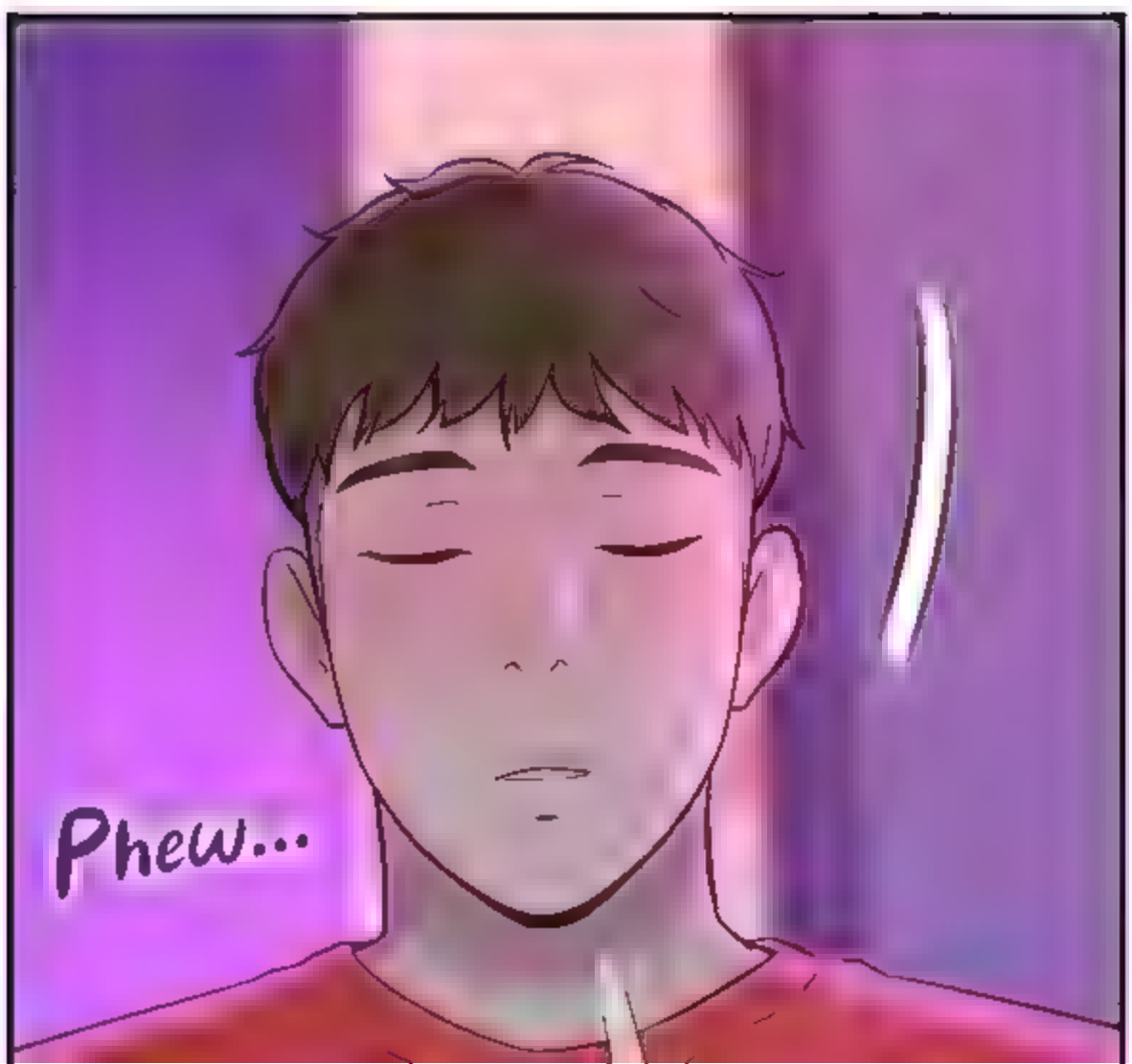

FINE.

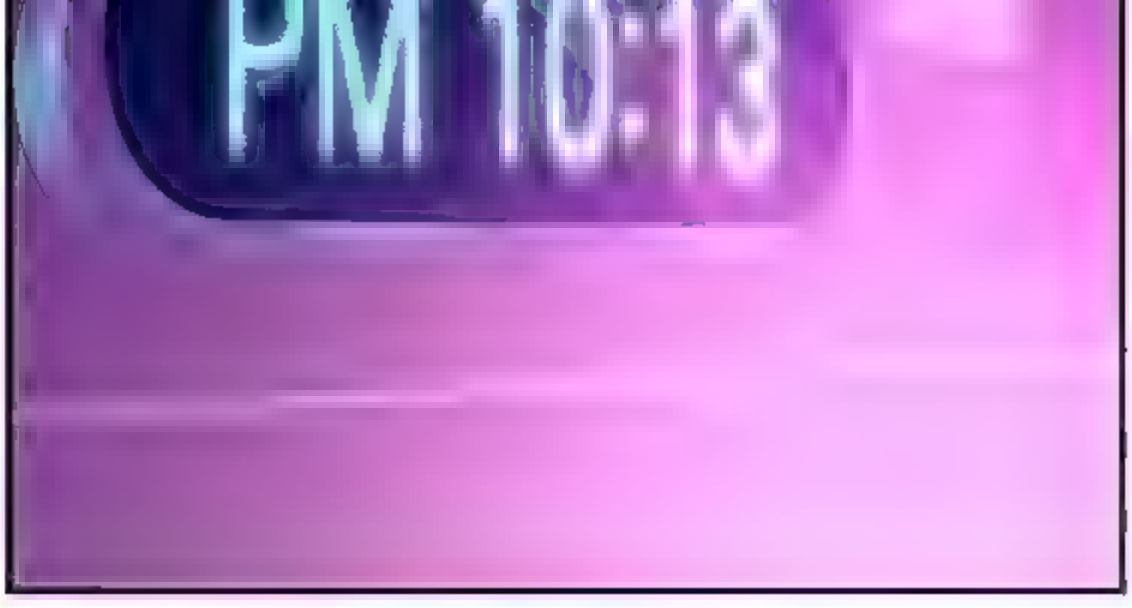
PM 10:13

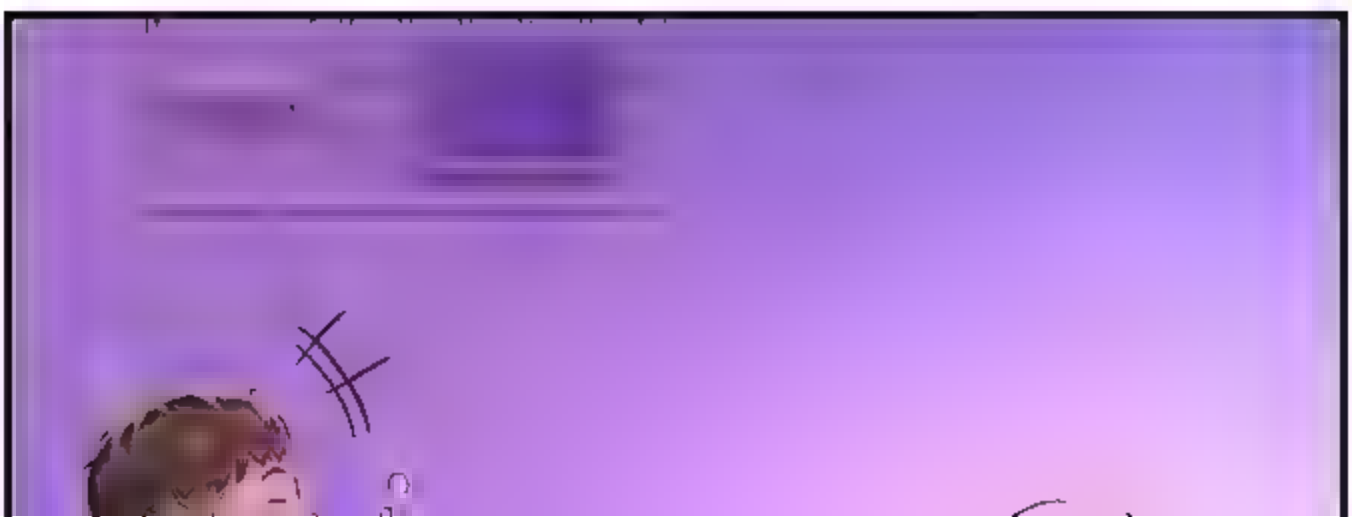

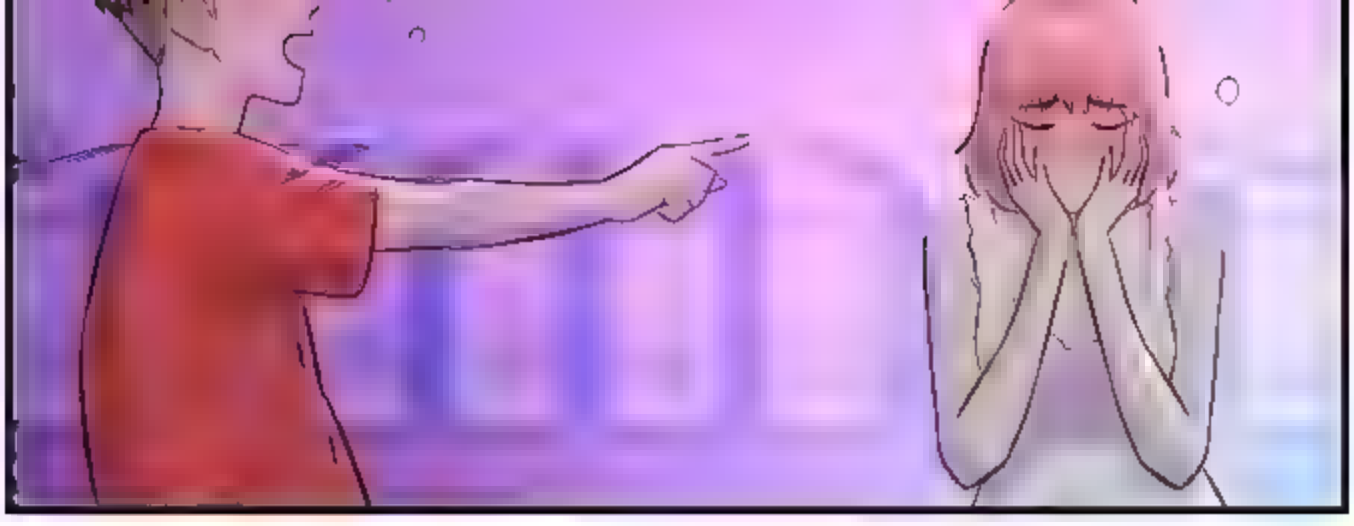

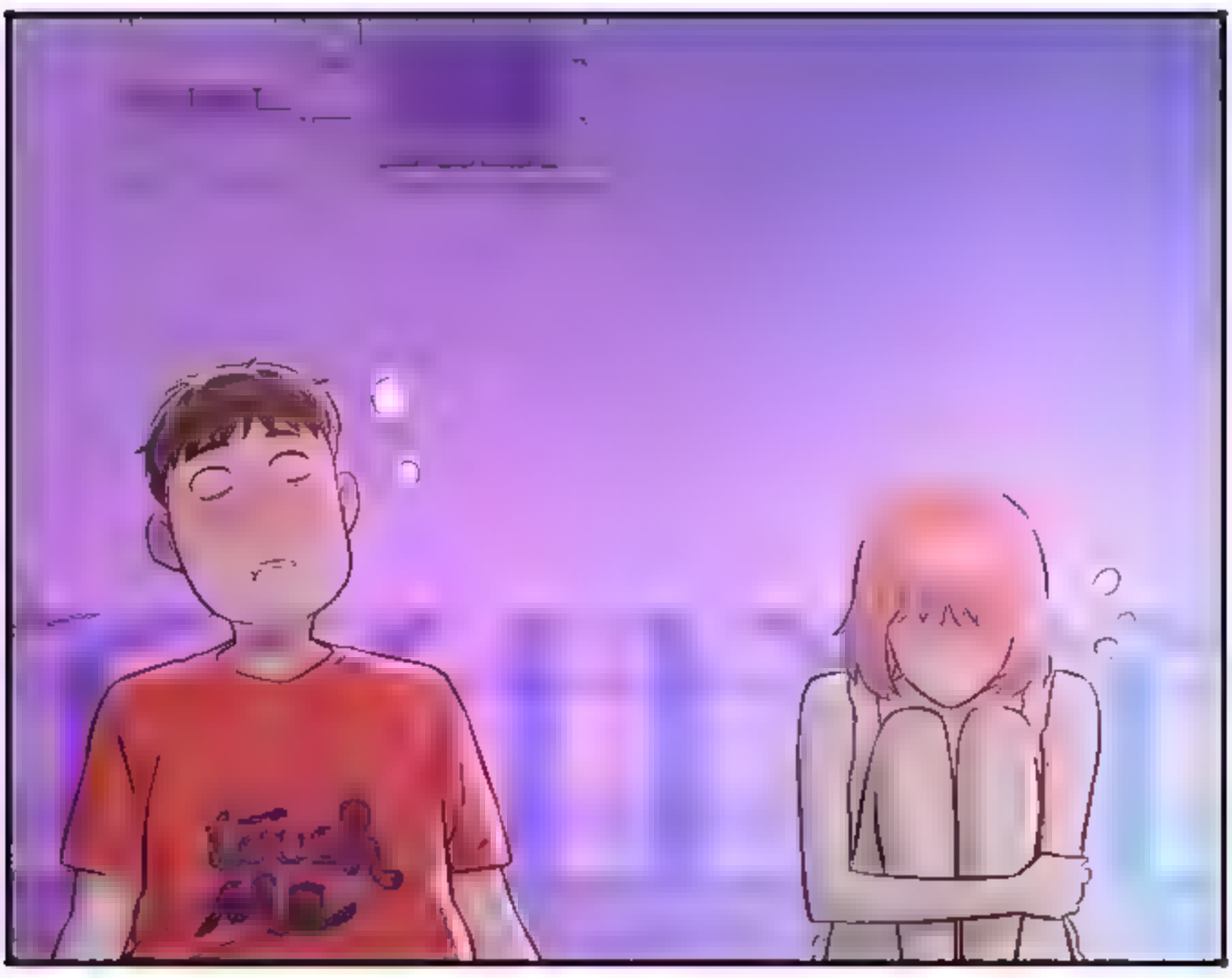

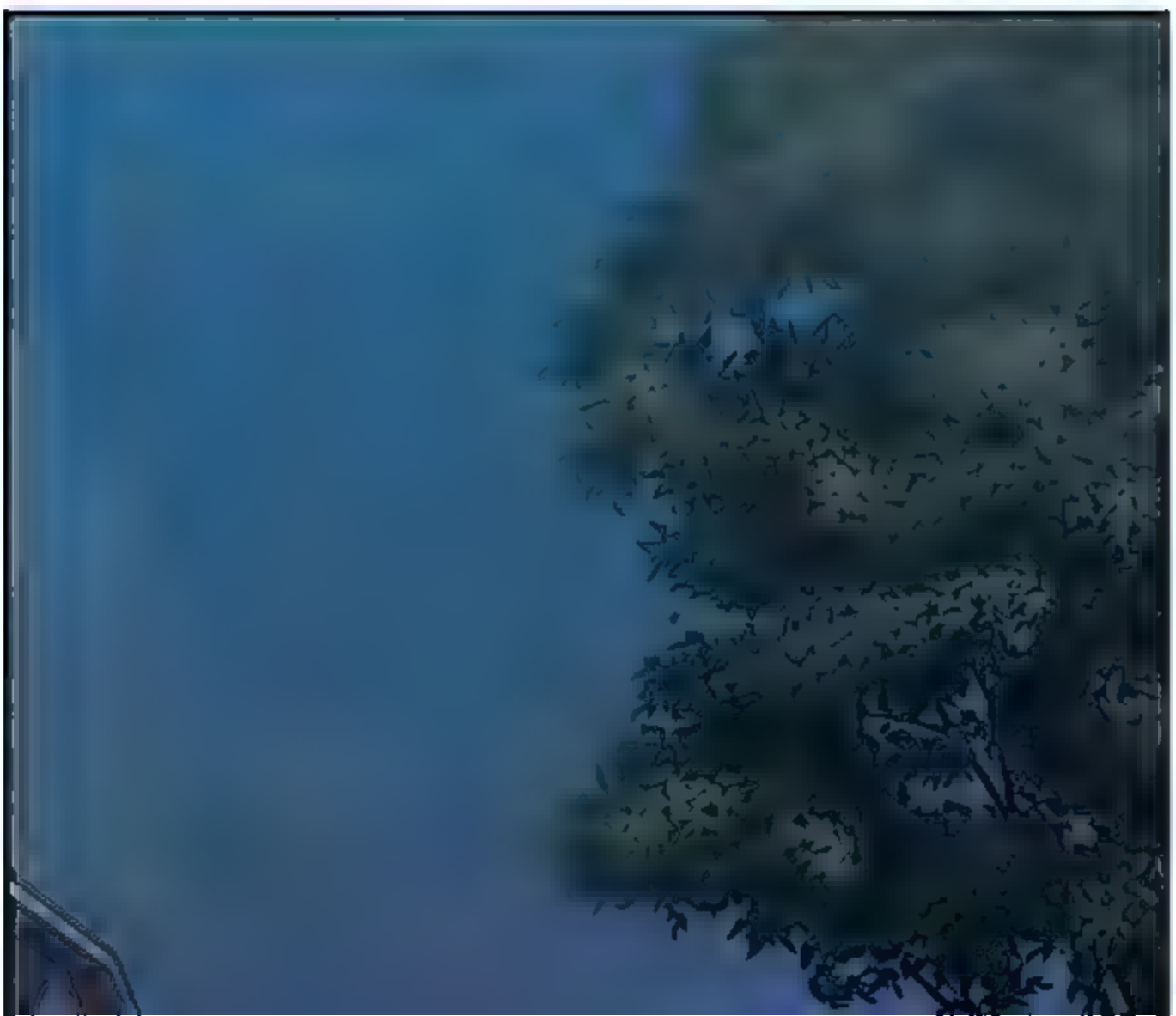

But...

...she's a drinker alright.

We've had quite a lot to drink.

SIP

YOU'RE QUITE THE DRINKER.

I AM...?

I'M NOT SURE...
I HAVEN'T DRANK
THIS MUCH BEFORE.

...That's cute.

NEVER?
NOT EVEN WITH

NOT EVEN WITH FRIENDS?

...I DON'T HAVE FRIENDS.

Aww...

I TOOK A BREAK FROM SCHOOL AFTER ONE SEMESTER.

OH... I SEE.

Sip

SLAP
THAT'S WHY I DON'T HAVE ANYONE AROUND ME TO ASK THIS.

HUH? ASK WHAT?

YOU SAID...
TO ASK YOU FOR
ANYTHING IF
I NEED HELP.

H-HUH???

Is she talking
about that again?

THEN WHY WON'T
YOU HELP ME?

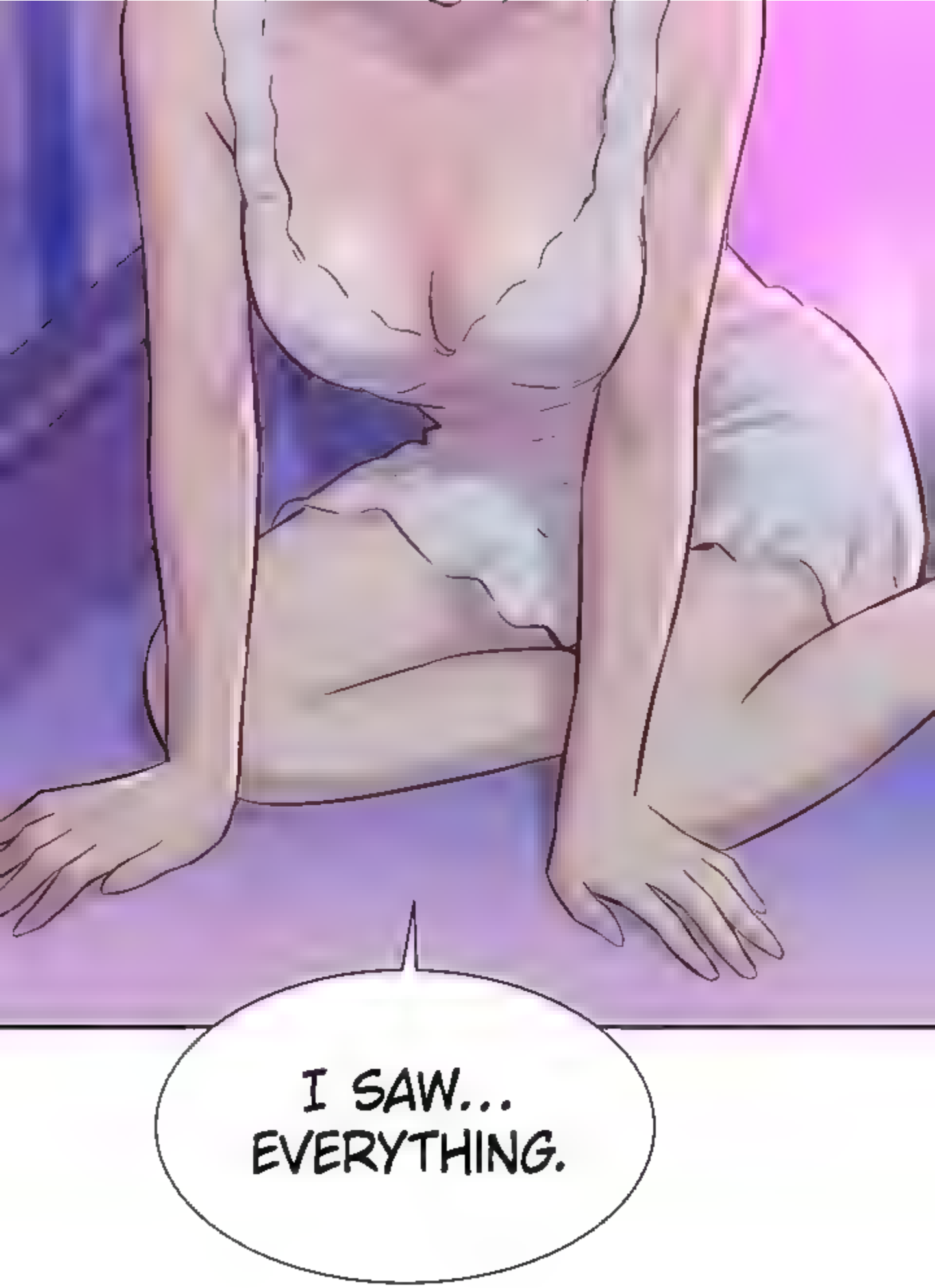
I SAW...
EVERYTHING.

...?!?!?!

I SAW YOU HAVE SEX WITH A CUSTOMER ...

HAHA...

THAT'S...

A-AND...

...WITH SO-RI THE OTHER NIGHT IN THE SHOWER ROOM!

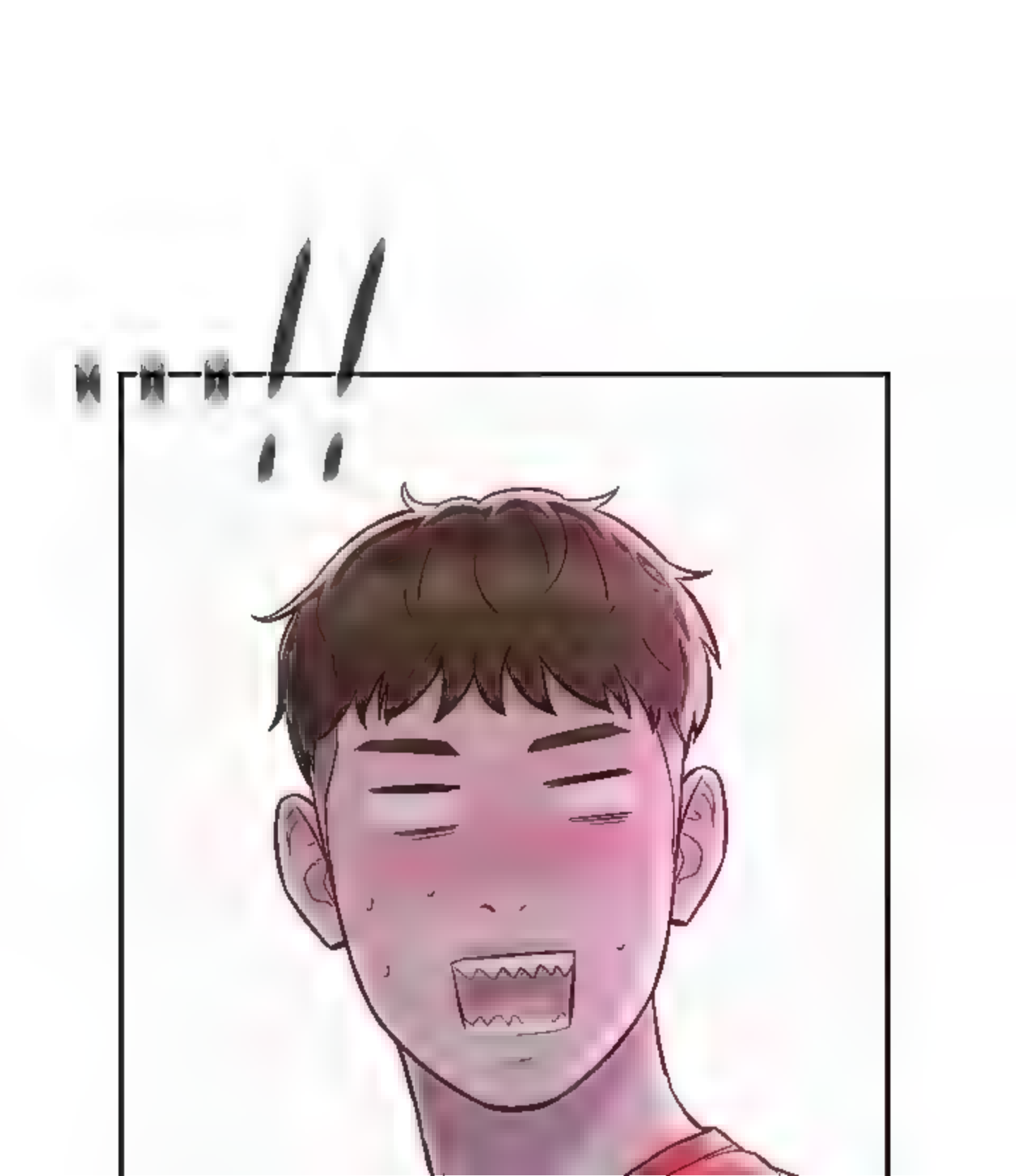

She heard all of that?!!!

YOU DO IT...

...WITH OTHER WOMEN.

I WANNA KNOW WHAT IT'S LIKE TOO.

GULP

SIGH... THEY SAID I'D HAVE A BOYFRIEND IF I WENT TO UNIVERSITY...
BUT I DON'T GET TO DO WHAT OTHERS DO BECAUSE I'M NOT AT SCHOOL RIGHT NOW...

Haa...
Damn I'm horny.

I wanna do it
right now...

I have to tell her straight up.

HEY...

?

SO-RI SAID SHE'D KILL ME IF I EVER TOUCHED YOU.

!

...SHE DID?

YEAH.

THAT'S NOT FAIR, SO-RI!!!

HAHA...

HMPH... SHE ALWAYS DID WHAT SHE WANTED WHEN SHE WAS YOUNGER...

I hope she understands and backs off.

SHE ALWAYS TREATS ME

LIKE A CHILD.

THIS HAS GONE TOO FAR!

YAWN~

Uhh...
I'm tired...

I'M NOT HER DAUGHTER, WHY DOES SHE EVEN CARE?

I have to tell her to go to her room...

AM 02:26

Uhh...
Did I fall asleep?

HAA...

HAA...

Squish

What's this
squishy thing?

Oh, it's soft...
It feels good...

AHH...

OHH...

HAA...!

Haa...!

HAA!

AHH!

OHH...!

SQUEEZE

HNN...!

HAA...!

AHH...

RUB

RUB

WH-WHAT THE...?!

PULL

OH, DID I WAKE YOU?

HAA...!

HAA...

WHAT ARE YOU DOING?!

RUB

RUB

YOU SAID...

OHH!

RUB RUB

...YOU CAN'T TOUCH ME...

Y-YEAH! SO-RI MIGHT KILL ME!!

IT'S OKAY...
...HUH?

OHH...

I'M THE ONE TOUCHING YOU.

Haa

Haa

THWOP

EEEK!

HNNGH

To be continued

Read WEBTOONS & MANHWA
in English Online Free
MANHWA18.CC